VISIT…

LANZAROTE Caliente.COM

CRYSTAL BALL

Words and Music by ALECIA MOORE
and BILLY MANN

Acoustic Folk

B♭ B♭sus B♭ B♭sus B♭

mp

B♭sus B♭ B♭sus

I'm

B♭ B♭sus

drink - ing wine and think - ing bliss is on the oth - er side of this,
Some - times you think ev - 'ry - thing is wrapped in - side a dia - mond ring,

B♭ B♭sus

I just need a com - pass and a will - ing ac - com - plice.
love just needs a wit - ness and a lit - tle for - give - ness and a

© 2008 EMI BLACKWOOD MUSIC INC., PINK INSIDE PUBLISHING, SONY/ATV MUSIC PUBLISHING LLC and TURTLE VICTORY
All Rights for PINK INSIDE PUBLISHING Controlled and Administered by EMI BLACKWOOD MUSIC INC.
All Rights for SONY/ATV MUSIC PUBLISHING LLC and TURTLE VICTORY Administered by SONY/ATV MUSIC PUBLISHING LLC, 8 Music Square West, Nashville, TN 37203
All Rights Reserved International Copyright Secured Used by Permission

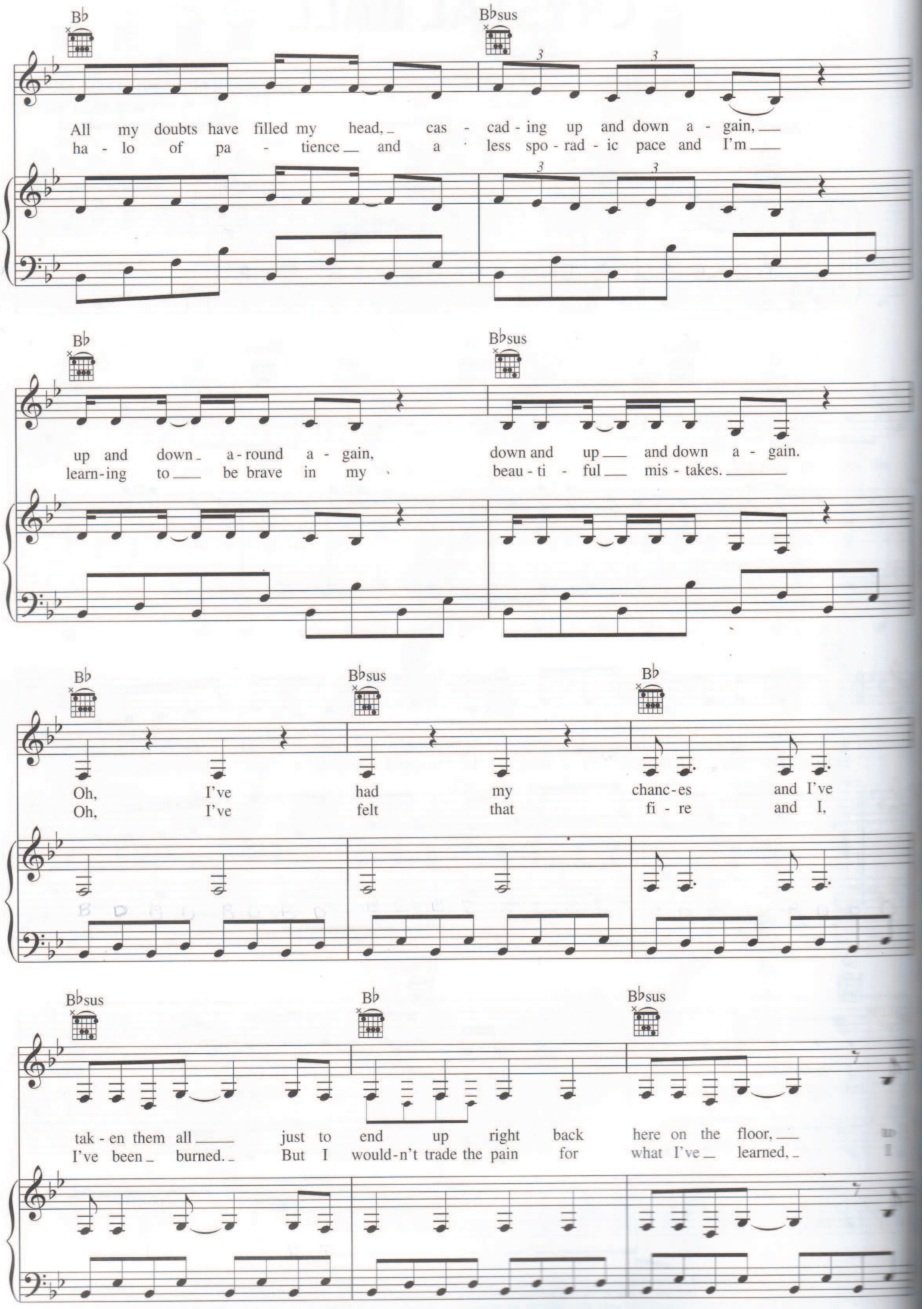
B♭
B♭sus
All my doubts have filled my head, cas - cad - ing up and down a - gain,
ha - lo of pa - tience and a less spo - rad - ic pace and I'm
up and down a - round a - gain, down and up and down a - gain.
learn - ing to be brave in my beau - ti - ful mis - takes.
Oh, I've had my chanc - es and I've
Oh, I've felt that fi - re and I,
tak - en them all just to end up right back here on the floor,
I've been burned. But I would - n't trade the pain for what I've learned,

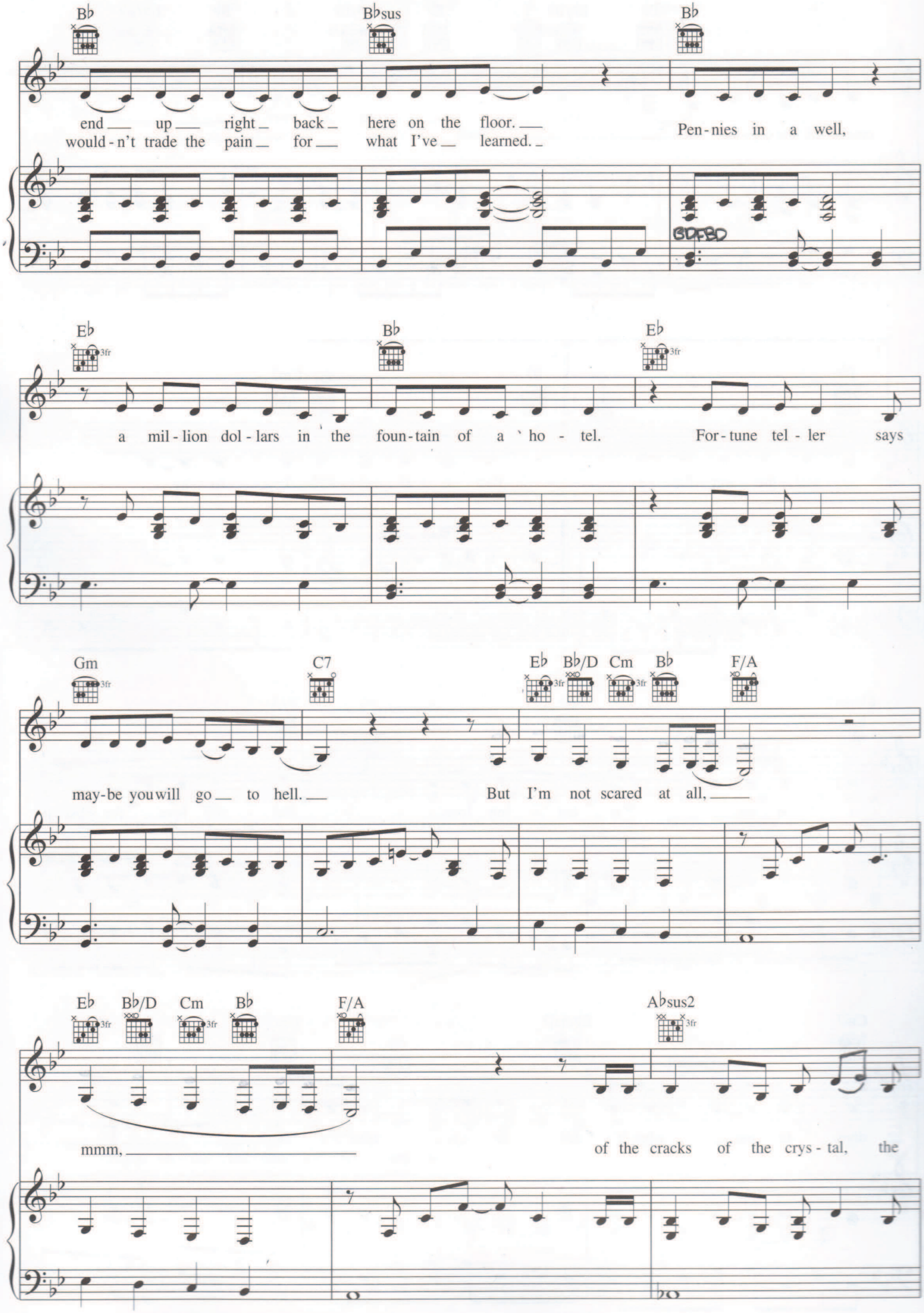
B♭
B♭sus
B♭
end up right back here on the floor.
would-n't trade the pain for what I've learned.
Pen-nies in a well,
GDFBD
E♭
B♭
E♭
a mil-lion dol-lars in the foun-tain of a ho-tel.
For-tune tel-ler says
Gm
C7
E♭
B♭/D
Cm
B♭
F/A
may-be you will go to hell.
But I'm not scared at all,
E♭
B♭/D
Cm
B♭
F/A
A♭sus2
mmm,
of the cracks of the crys-tal, the

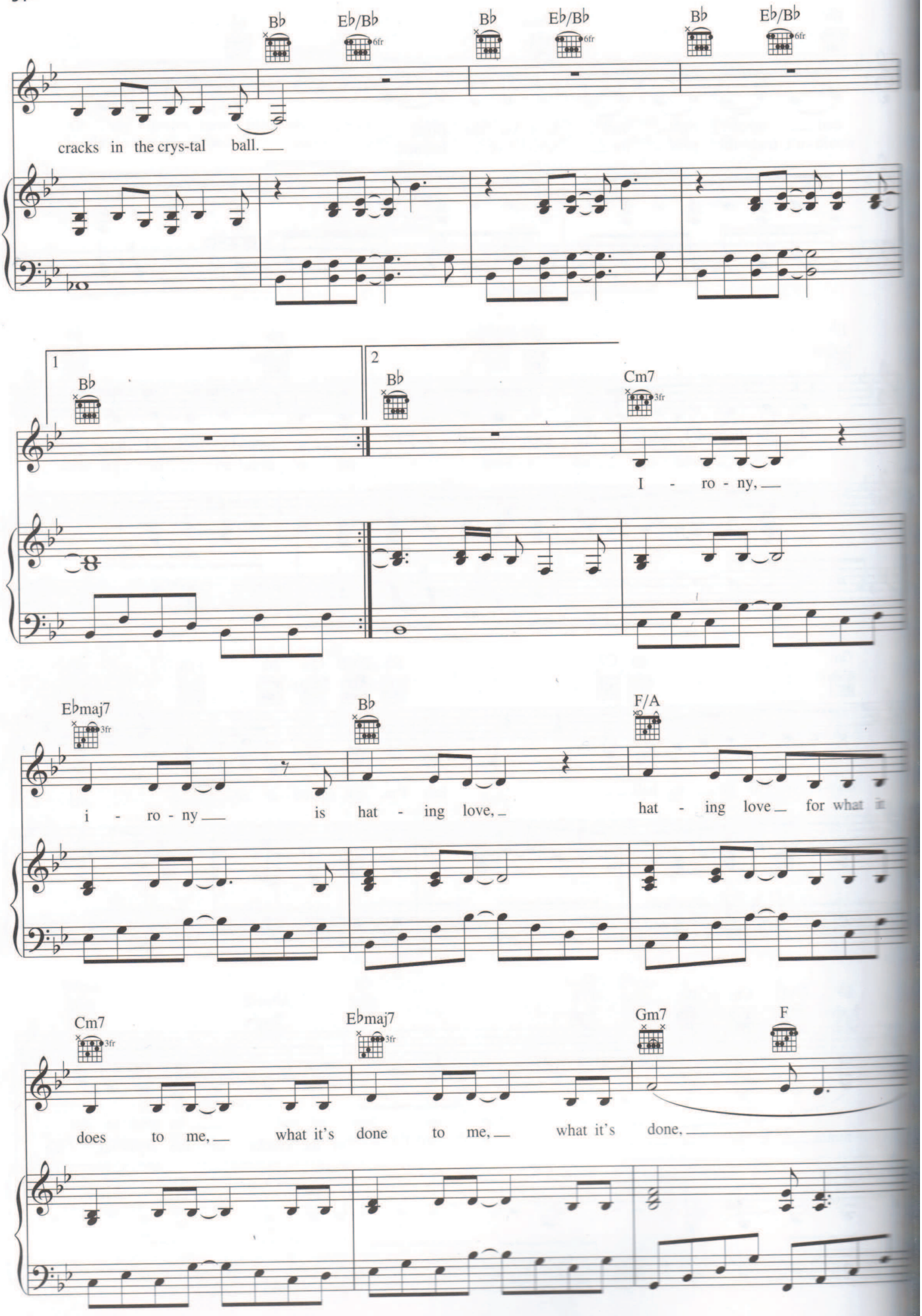
B♭
E♭/B♭
6fr
cracks in the crys-tal ball.
1
2
Cm7
3fr
I - ro - ny,
E♭maj7
i - ro - ny
is hat - ing love,
F/A
hat - ing love for what it
Gm7
F
does to me, what it's done to me, what it's done,

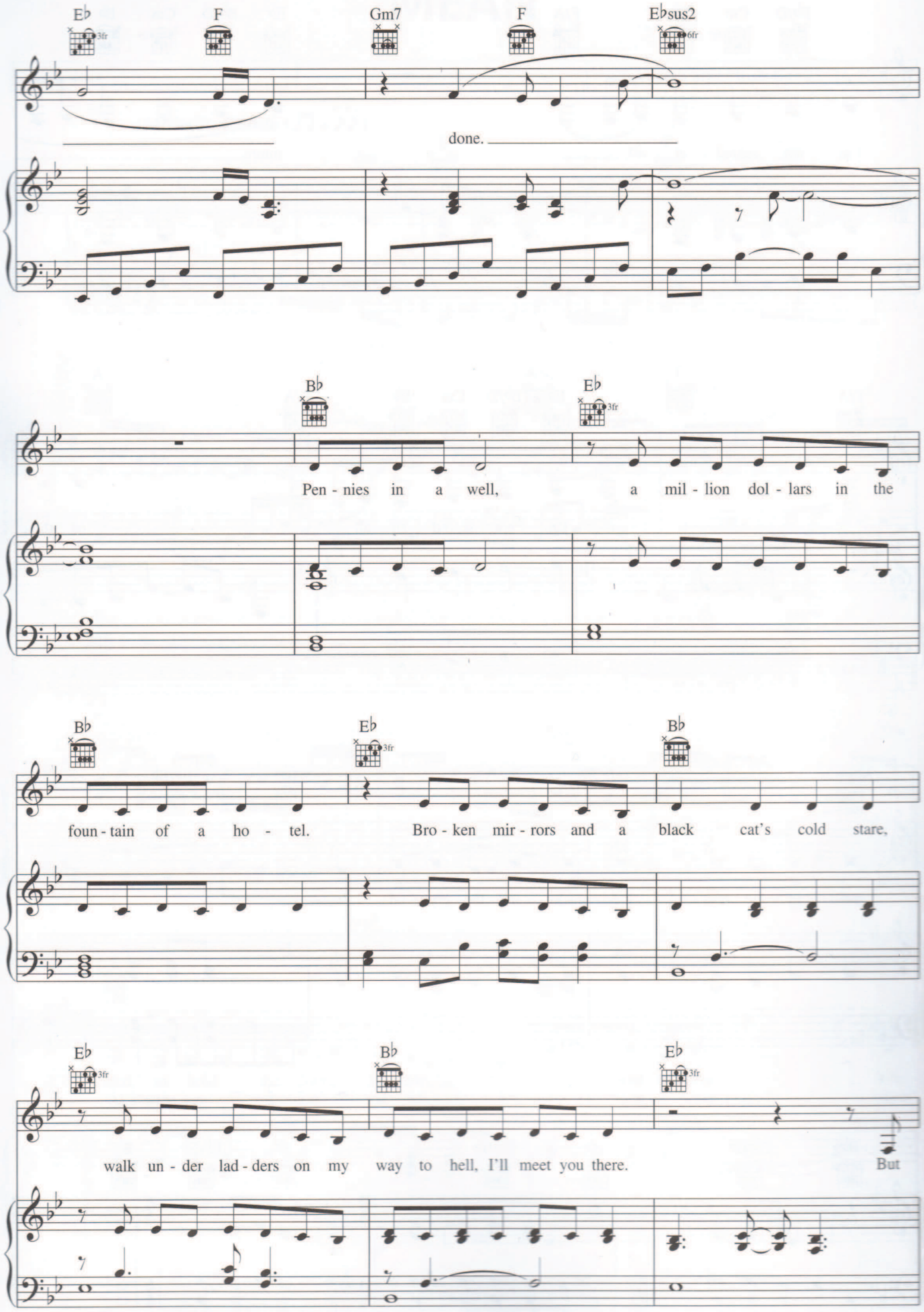
E♭
3fr
F
Gm7
F
E♭sus2
6fr
done.
B♭
E♭
3fr
Pen - nies in a well, a mil - lion dol - lars in the
B♭
E♭
3fr
B♭
foun - tain of a ho - tel. Bro - ken mir - rors and a black cat's cold stare,
E♭
3fr
B♭
E♭
3fr
walk un - der lad - ders on my way to hell, I'll meet you there.
But

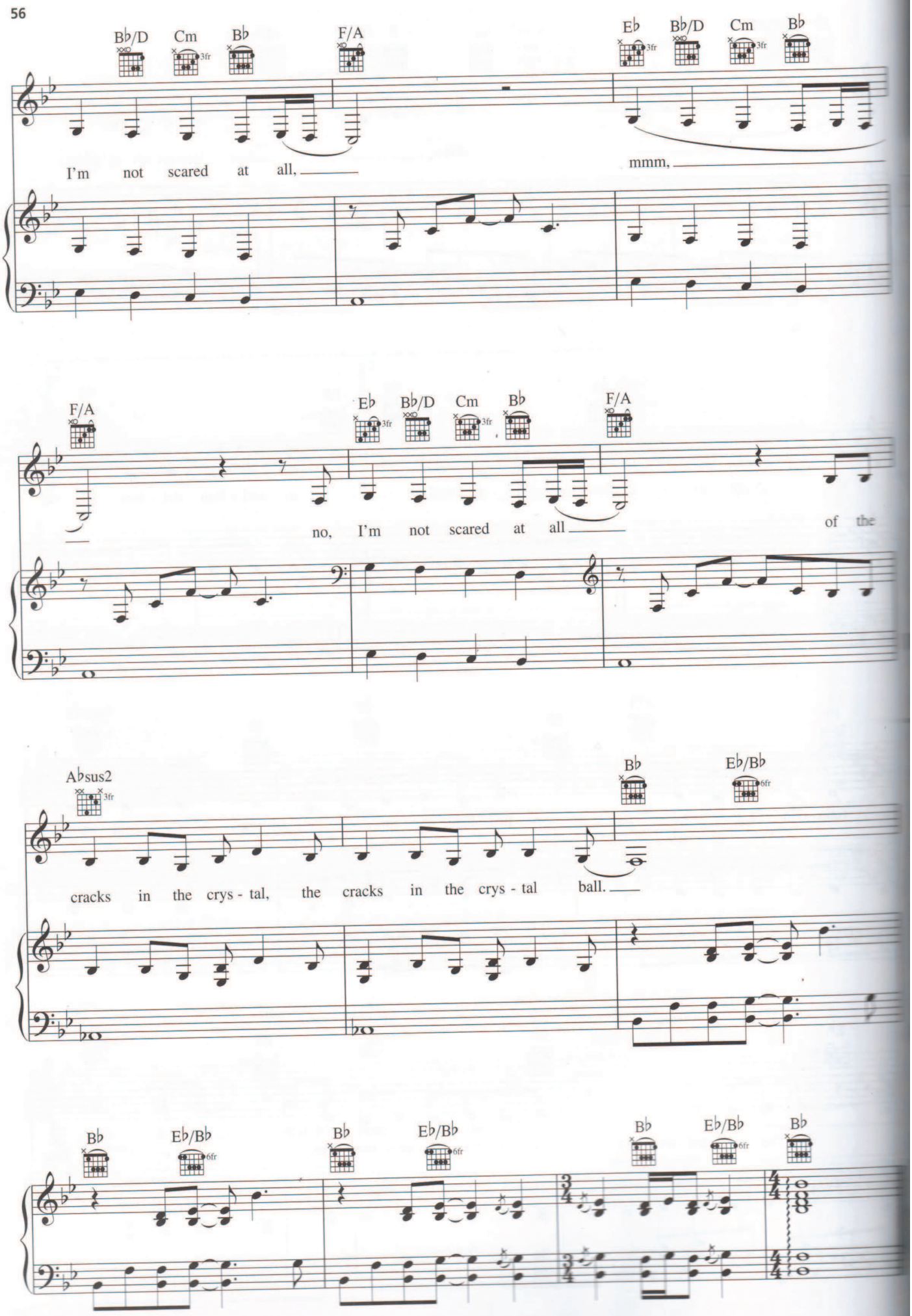
B♭/D
Cm
B♭
F/A
E♭
B♭/D
Cm
B♭
I'm not scared at all,
mmm,
F/A
E♭
B♭/D
Cm
B♭
F/A
no, I'm not scared at all
of the
A♭sus2
B♭
E♭/B♭
cracks in the crys - tal, the cracks in the crys - tal ball.
B♭
E♭/B♭
B♭
E♭/B♭
B♭
E♭/B♭
B♭